ST. MARY
CATHOLIC CHURCH

82 East William Street, Delaware, OH 43015
Website: www.delawarestmary.org
ph: 740-363-4641 • fax: 740-363-9915
email: stmary@delawarestmary.org

PARISH CLERGY 740-363-4641

Reverend Sylvester Onyeachonam, Pastor ..... ext. 104
Reverend Brett Garland, Parochial Vicar, Adult Faith Formation ..... ext. 113
Reverend Mr. Todd Tucky, Deacon, Director of Liturgy ..... ext. 118
Reverend Mr. Felix Azzola, Retired Deacon ..... ext. 111

PARISH OFFICE STAFF 740-363-4641

Mrs. Kris Jesse, Business Manager ..... ext. 103
Mrs. Cathy Brackenridge, Finance Manager ..... ext. 102
Mrs. Janet Conroy, Cemetery Coordinator, Safe Environment ..... ext. 101
Mr. John Blasko, Director of Music ..... ext. 120
Mrs. Amy Lenocker, IT Administrator ..... ext. 108
Mrs. Andres Bell, Parish Office Secretary ..... ext. 114
Mrs. Emily Wu, Religious Education Coordinator ..... ext. 107
Mrs. Marissa Everhart, Youth Minister ..... ext. 116
Mrs. Carol Kuhns, Coordinator of Homebound, Sick and Aging ..... ext. 121
Miss Wendy Piper, Liturgy Coordinator ..... ext. 109
Mrs. Cathy Bennett, Volunteer Coordinator ..... ext. 115
Miss Karina Santillan, Spanish Ministry ..... ext. 122

SCHOOL ADMINISTRATION STAFF 740-362-8961

Mrs. Gina Stull, School Principal
Mrs. Sophia Koeritzer, School Secretary ..... ext. 201
Mr. Mike Honaker, Building Superintendent ..... ext. 203
Mrs. Jackie Walker, Athletic Director ..... athleticdirector@delawarestmary.org

Parish Office visits are by appointment only until further notice.

In an emergency for Anointing of the Sick and visits to the sick or hospitalized, please call the parish office day or night for one of our priests.

MASS, CONFESSION AND ADORATION SCHEDULE

Subject to change—See inside bulletin for updates

PUBLIC MASS TIMES

Saturday	4:30 p.m.	Sign-up on our website
Sunday	9:00 a.m.	Sign-up on our website
	11:30 a.m.	Sign-up on our website
	5:30 p.m.	Last Call Mass
Monday	9:00 a.m.	
Tuesday	5:30 p.m.	
Thursday	5:30 p.m.	
Friday	9:00 a.m.	

FIRST SATURDAY OF THE MONTH at 9:00 a.m.
SPANISH MASS at 2:00 p.m. the 2nd, 4th and 5th Sunday (when applicable)

LIVESTREAM MASS TIMES

stmarylivestream.com or facebook.com/stmarydelaware
Sunday & Monday – Friday 9:00 a.m.

SACRAMENT OF RECONCILIATION

Saturday	3:00 - 4:10 p.m.
Thursday	After 5:30 Mass until 8:00 p.m.

EUCHARISTIC ADORATION

Thursday	After 5:30 Mass until 8:00 p.m.
Friday	After 9:00 a.m. Mass until Noon

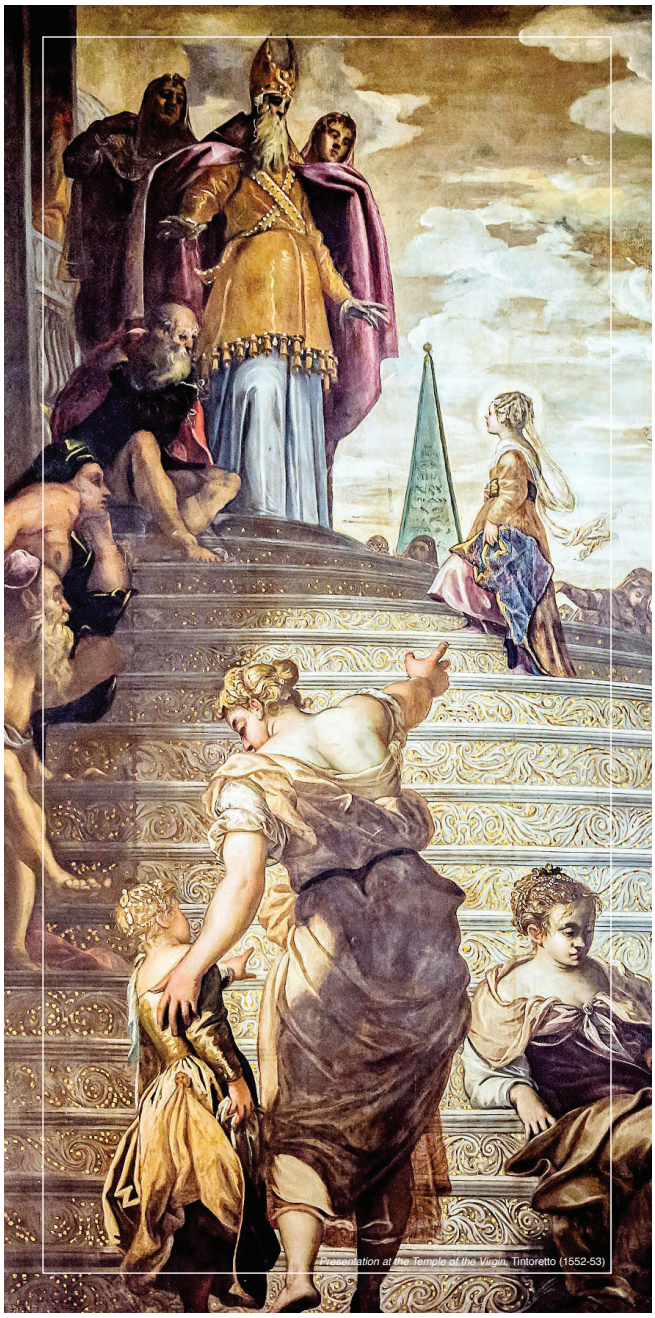

ST. MARY MISSION STATEMENT

Under the patronage of Our Blessed Mother, and rooted in the Roman Catholic faith since 1835, St. Mary Delaware is a vital and vibrant community that engages the living God in worship and prayer, and in Word and Sacrament. Led by the Holy Spirit, and imploring the intercession of St. Mary, we desire to imitate her role of being the Christ bearer, and bear witness to her Son's redeeming love that has been poured upon us in Baptism, and sustained by the practices and teachings of the Church.

WELCOME TO ST. MARY PARISH

For the safety of all, please take this bulletin home with you at the conclusion of Mass and DO NOT return it to the bulletin stands or leave it in the pew. Thank you.

Solemnity of All Saints
November 1, 2020

PASTOR'S CORNER
Called to be Saints

Today we celebrate All Saints Day, a day we celebrate all the known and unknown Saints. These are men and women from every generation, race, tribe and nation, who in their life time desired, and by their words and actions believed, and loved God till the end. These noblemen and women we celebrate today are regular folks, our broth-ers and sisters, parents and grandparents, who in spite of their humanness imperfections and weakness, never gave up following in the footsteps of our Lord and savior Jesus Christ. I will be highlighting three important virtues every saint must have.

Believing in God and His Love for you. Saints believe that God created the universe and ordered things in the world. They believe that there is something greater and beyond them. They believe in the saving and loving power of our Lord and savior Jesus Christ. They believe that there is more to life than the realities the world present to us. Saints believe both by word and their actions in living out the values and mandates of God. Saints believe that they are accountable to God, and as such they live their lives responsibly, knowing that one day they will give an account of both their words and deeds. For saints, believing in God is absolute priority. Every other belief is subject to this belief. This means that whoever they are, whatever they achieve, whatever they do, they always give God the glory. Their life reflects Psalm 115:1 "Not to us O Lord, Not to us, but to your name give the glory." (Ps 115:1)

Desire to Love God, and openness to God. Because saints believe that God loves them, their words and actions reciprocate the love of God and service to their neighbor. Even when they falter, they never give up trying again and again. This saying fits properly to the life of saints. "In our faith journey, if you fall a thousand times a day, get up a thousand times a day and continue the journey." Saints are those who never gave up, no matter how often and how many times they fall. Saints take seriously the words of the master in John 16:33, "In this world you will find tribulation, but be great courage, I have overcome the world." and in Matthew 24:12-13, Jesus said, "And because iniquity shall abound, the love of many shall grow cold, but those who persevere to the end will be saved." Saints persevere till the end. Like Paul, Saints strongly believe that "We have this treasure in earthen vessels, to show that the transcendent power belongs to God and not to us. We are afflicted in every way, but not crushed; perplexed, but not driven to despair; persecuted, but not forsaken; struck down, but not destroyed; always carrying in the body the death of Jesus, so that the life of Jesus may also be manifested in our bodies. For while we live, we are always being given up to death for Jesus' sake, so that the life of Jesus may be manifested in our mortal flesh." (2 Cor 4:9-11)

Desire to be a Saint. We don't become saints by accident, the saints we celebrate today, desired to be saints. They yearned and longed for Divine presence. They made this Psalm 27:4 their aspiration, "One thing I asked of the Lord, for this I seek, to dwell in the house of the Lord all the days of my life." And through their words and actions were living out this Psalm. They constantly thirsted for the Lord, "My Soul is thirsting for the Lord, the Lord of my life, when shall I see him face to face." (Ps 42:2). And as our Responsorial Psalm today, "Lord, this is the people that longs to see your face." (Ps 24: 1-2).

You cannot be a saint unless you desire to be one, and the desire alone cannot make you a saint, just like you cannot be a pilot or a doctor unless you desire to be one, and desiring alone cannot make you a pilot or a doctor. We must back up our desire with concrete action. The concrete action required to be a saints is not something we do one day; it is a daily commitment. Every day God is inviting you to be in relationship with him. A relationship that is loving, welcoming, affirming and transforming. The Lord Jesus loves as you are, but He does not want to leave you as you are. The Lord Jesus welcomes you to journey with him. The Lord Jesus affirms you as you are, He affirms your struggles, challenges and your imperfections. However, the Lord Jesus wants to transform you. Transform you into the image He intended when He created you. I pray that you will freely and sincerely love the Lord, welcome the Lord and journey with Him and trust the Lord and allow Him to transform you. If you do, then He will make a saint out of you. Happy All Saints days.

Stay safe and God bless you,

Fr Sylvester Onyeachonam

ST. MARY MASS INTENTIONS

Saturday	Oct. 31	4:30 pm	Intention of Nick and Jeff Wiggins
Sunday	Nov. 1	9 am	Francis Dominic Russo +
		11:30 am	Maurice Anya +
		5:30 pm	St. Mary Parishioners
Monday	Nov. 2	9 am	John Mattews +
		5:30 pm	Celezia Francis +
Tuesday	Nov. 3	9 am	Terry Beerman +
		5:30 pm	Russ Koenig +
Wednesday	Nov. 4	9 am	Edward A. Flahive +
Thursday	Nov. 5	9 am	Paul Jamil +
		5:30 pm	Intention of Marguerite Diehr
Friday	Nov. 6	9 am	Shawn Hull +
Saturday	Nov. 7	9 am	Abdallah & Kabour Jamil +
		4:30 pm	Intention of John Archer Heckle
Sunday	Nov. 8	9 am	Bob Pilsner +
		11:30 am	Elizabeth Degner +
		2 pm	St. Mary Latino Community
		5:30 pm	St. Mary Parishioners

First Saturday Mass is at 9 am & **Spanish** Mass is at 2 pm the 2nd, 4th, and 5th Sunday

Please remember in your prayers, the repose of the souls of Louise Herndon and Janice Morabeto of our parish who passed away recently. Eternal rest grant unto them O Lord...

Mass Intention Requests
Please see our website for more information and the request form...https://www.delawarestmary.org/forms that can be mailed to the parish office. Please note, the Mass intention calendar is full until the first of Dec.

Mass Participation Sign-Up
Visit our website for guidelines, updates, and a Signup Genius to reserve your Mass seating. Dispensation from the obligation to attend Sunday Mass has been extended INDEFINETLY. Please stay home if unwell.

Bulletin & Website Submissions
Please submit all announcements to bulletineditor@delawarestmary.org a minimum of 10 days prior to publication date. Website submissions can be sent to webmaster@delawarestmary.org.

Prayer Chain Requests
Confidentiality is assured. Leave a message at 740-363-4641 ext. 105 or email prayer@delawarestmary.org.

ST. MARY PARISH OFFICE IS NOW OPEN

The parish office is open Mondays through Thursdays from 8:30am-2pm and Fridays from 8:30am - noon. The door is locked for security reasons. PLEASE KNOCK and a staff member will let you in.

ONLINE GIVING

St. Mary Church is excited to announce that our new **Online Giving** platform is **ready to use!** Please visit our website at **www.delawarestmary.org/**offertory to **set up your account today**. The process is simple and should take about 5 minutes. Just follow the steps below:

1. Visit our website at www.delawarestmary.org/offertory and click the **Online Giving** logo.
2. In the top right corner of the page, click Sign In/Create Account then choose CREATE NEW ACCOUNT at the bottom of the box that appears.
3. Enter your information and follow the prompts to create a password.
4. Use the tabs at the top of the home page to add gifts and account information.
5. The option is available to give one time and also to give as a guest without creating an account.

Very Important!!! – If you have an account with our old Online Giving platform – please remember to **login to your old account** and delete all active gifts and payment information. Your account will not be terminated automatically! The link to the old platform will remain active on our website until December 31, 2020 at www.delawarestmary.org/offertory.

Online Giving is intended to be a convenient tool for you to use, and we strongly support both Online Giving and Offering Envelopes for contributions to the parish. Online Giving is the electronic way to participate in our weekly offertory, as well as, the many other opportunities for giving to other funds throughout the year such as St. Vincent de Paul, Diocesan campaigns, Flowers, and more. Online Giving is provided by provided by Our Sunday Visitor, a Catholic not-for-profit organization serving parishes for more than 100 years.

Thank you for your continued support of St. Mary Church. Please contact Cathy with any questions at 740-363-4641, ext. 102 or cbrackenridge@delawarestmary.org.

Financial Stewardship

	Oct. 4	Oct. 11	Oct. 18	Oct. 25
Online Giving	$12,255.78	$15,344.50	$17,067.56	$17,556.78
Envelopes	$12,285.82	$10,644.00	$12,149.50	$10,676.00
Total	$26,541.60	$25,988.50	$29,217.06	$28,232.78

Sponsor an Engraved Brick in the New Marion Grotto
It's not too late to order if you haven't done so already. We will be accepting brick orders through the end of the year. Visit our website on the update page for the order form.

Investing in Our Future...Preserving Our Past
Thank you to all parishioners who have submitted your Commitment Card. For those parishioners who have not yet had the opportunity to submit their card, a final letter will be mailed to you with a personalized Commitment Card. We invite all faithful parishioners to complete a card as our parish goal is 100% participation! You may return your card by mailing it to the church using the pre-addressed envelope included with the letter, bringing it to Mass next Sunday or you may visit our parish website at www.delawarestmary.org and complete an electronic Commitment Card. All cards need to be returned to the parish by Sunday, November 15. Electronic giving is the preferred, easy, safe and secure way to give to our parish. To schedule a recurring electronic gift directly from your bank account or credit card, please visit our website and follow the instructions. We appreciate all parishioners using this means to support our parish.

THE CATHOLIC FOUNDATION

All Saints Day
"Blessed are you when they insult you and persecute you and utter every kind of evil against you (falsely) because of me." – Matthew 5:11 We are all at different points on the path to holiness, on getting to Heaven and becoming a saint. Part of the journey is being mocked and ridiculed by others. When this happens, how do you respond? Do you become silent? Do you react in anger or do you react with love? Fortunately, as one Body of Christ, we are united with the saints already in Heaven. Ask your favorite saint for guidance in defending the Faith. Learn how you can support your parish and contact The Catholic Foundation. Visit www.catholic-foundation.org/development for more information.

All Souls' Day, November 2nd
On Monday, we will celebrate All Souls' Day with Masses at 9:00 a.m. and 5:30 p.m. in the church, and at 12:00 p.m. in the St. Mary cemetery (weather permitting). We will livestream the 9:00 a.m. and 5:30 p.m. Masses. We invite you to remember all of our loved ones who have passed away this year by celebrating in one of these special liturgies.

St. Mary Cemetery Wreath Sale
We are pleased to offer, during the Advent and Christmas season, natural wreaths – approx. 24" wide with weatherproof bow and stand included. Wreaths will be available the week of Thanksgiving, a week earlier this year. If ordering for the St. Mary Cemetery, wreaths can be placed at the headstone of your loved one(s) if you desire, once they arrive. Please note they will be removed early January. Please use the form available on our website. Please note, supplies are limited this year! The cost is $40 per wreath and we ask that you place your order no later than November 17th. Forms can be found on our website and mailed or dropped off to the St Mary parish office.

Wreaths for Veterans
Please consider ordering a wreath for Veterans at St. Mary Cemetery in collaboration with Wreaths Across America this year. Our goal is to provide a wreath for each veteran in our cemetery. Several purchasing options are available. We ask that you use the form available on our website and to please send your order to our local Vietnam Veteran's organization: Vietnam Veterans of America Chapter 1095, PO Box 283, Delaware, OH. 43015 OR drop it off at St Mary Parish office through our door mail slot. This will ensure proper placement of your wreath at St. Mary Cemetery. Please note this option is reserved for our veterans. The last date to order veteran's wreaths is November 30th.
Placement will take place on December 19th at 12 noon in conjunction with Oak Grove Cemetery. We have teamed up with our American Heritage Girls organization to assist with the distribution of the wreaths this year. Please contact the parish office for more information.

Confirmation 2021 Update
Confirmation dates will be May 1st with 10am and 1pm time slots. The practice will be on Wednesday, April 28th, 4:30-5:30pm and 6:30-7:30pm. Please note the Confirmation retreat will be a day retreat here at St. Mary's, and put on by Damascus, on March 27th.

Sunday Donut Fundraiser
The Knights of Columbus is hosting a Donut Fundraiser for the Pregnancy Resource Center and other KofC Charities. Advance orders ONLY now until Saturday November 7th for *pick-up on Sunday November 8th*. Orders should be picked up between 9 a.m. - Noon across the street at the KofC Hall at 21 W. Henry Street. Choose between vanilla, caramel, chocolate iced donuts or cinnamon and powdered donuts from our hometown, "The Dipped Donut" shop. Order at http://Kofc1056.square.site

Advent by Candlelight
Save the date for Tuesday, December 1st for a virtual Advent by Candlelight sponsored by the Women of St. Mary. Fr. Brett Garland will be the speaker. Stay tuned for more details to come.

Prayer for our Parish

"Lord Jesus Christ, I thank you for our parish, St. Mary, Delaware. My parish is composed of people like me. I help make it what it is. It will be friendly when I am. It will be holy when I am. Its pews will be filled when I help fill them. It will do great work when I work. It will be prayerful when I pray. It will make generous gifts to many causes when I am a generous giver. It will bring others to worship when I invite and bring them in. It will be a place of loyalty and love, of fearlessness and faith, of compassion, charity and mercy, when I, who make it what it is, am filled with these same things. Therefore, with the help of God, I now dedicate myself to the task of being all the things that I want my parish to be. Amen."

St. Charles Private School Tours

St. Charles is hosting private visits and tours during the months of October and November. They will be held on Tuesdays, Wednesdays and Thursdays at three different times: 12:30 p.m., 1:30 p.m. and 2:30 p.m. Each session is restricted to a single family and limited to no more than FOUR people. Online **reservations are required for each 45-minute session. To register, we invite you to visit https://www.stcharlesprep.org/prospective-students/ on the school's website. From there, click on the corresponding tab ("Family Visits"/ Open House"/"Grade School…Webinar") on which page you will find a sign-up link.

Golf Cart Donations to the Josephinum

The Maintenance Department at the Pontifical College Josephinum is in need of pre-owned golf carts for their various activities on campus. If you have a golf cart you would like to donate, please call 614-985-2230 so that arrangements can be made to deliver the cart before December 31. The Josephinum will provide the necessary documentation for your donation. Thank you!

WORLDWIDE MARRIAGE ENCOUNTER – VIRTUAL WEEKEND EXPERIENCE!

Enrich your marriage with a weekend at home! Worldwide Marriage Encounter Weekend in the Central Ohio area is now offering a Virtual Zoom weekend! The sessions start on Friday, November 13th and end on Sunday, November 15th. Marriage Encounter is where married couples can VIRTUALLY get away from jobs, kids, chores and phones, and focus on each other. For more information or to apply, contact Paul & Marilou Clouse at 614-834-6880 or visit our website at www.wwmecolumbus.org

9th Annual Sacred Heart Congress

Join us for the 9th Annual Sacred Heart Congress on Saturday, November 14th, at St. Paul the Apostle Parish, Westerville, OH, from 9:30 am to 12:00 pm. The day will begin with Mass with Bishop Robert Brennan followed by inspiring talks and adoration of the Blessed Sacrament. Limited seating so please register today. For more information and to register visit welcomehisheart.com.

Forming Consciences for Faithful Citizenship

The U.S. Catholic Bishops remind us, "In the Catholic Tradition, responsible citizenship is a virtue, and participation in political life is a moral obligation.," USCCB's teaching document on the political responsibility of Catholics in light of the upcoming election, *Forming Consciences for Faithful Citizenship*, is available online with a new Introductory Note. Supplemental resources are at www.faithfulcitizenship.org. The Catholic Conference of Ohio offers "Reflections on Choosing Political Candidates" based on the USCCB Faithful Citizenship statement, polling times information and absentee ballots at www.ohiocathconf.org.

If you missed the diocesan Building a Culture of Life Series during October, you can watch recorded video segments. Topics include Raising the Next Pro-Life Generation, Walking with Moms in Need: A Year of Service, Making End of Life Decisions and a Respect Life Mass celebrated by Bishop Brennan. Sponsored by the diocesan Office for Social Concerns, Marriage & Family Life Office, and Greater Columbus Right to Life. Visit www.bclc.life.

Pope Francis' new social encyclical on solidarity, Fratelli Tutti: On Fraternity and Social Friendship, promotes authentic ways to build a more just and peaceful world, within relationships, social life, politics and institutions. The Holy Father addresses the impact of the Covid-19 pandemic and many of the social issues the world is struggling with today. Reminding us that we are all brothers and sisters as children of the one Creator, Pope Francis calls on the Church and all people of good will to enter into a renewed commitment to seek unity of the human family. To read Fratelli Tutti online, visit www.vatican.va.

Snyder-Rodman Funeral Center
740-362-1611
101 Valleyside Dr., at W. William Street *Sucessors of the DeVore-Snyder Funeral Home*

Director
Mike Neeper
Parishioner

KE WA PA Sales
Since 1958
78 N. Columbus Street
740-965-5404
www.KeWaPa.com

Amato's Wood Fired Pizza
6 S. Sandusky St., Delaware
740.369.8797
Dine-In or Carry-Out
AmatosWoodfiredPizza.com

CONROY
COATINGS & RESTORATION
PLASTER • STUCCO • BRICK • STONE
Chris Conroy 740.602.5020
chris@conroycoatings.com
2280 Henderson Rd. • Ste. 209 • Columbus

Angel Fox

Firestone, Brehm, Wolf & Whitney LLP
Estate Planning, Defense, Probate, Domestic, Personal Injury
740-363-1213 • www.fbylaw.com

Scott Wolf

Price Realty
Located in Downtown Delaware
68 North Sandusky Street
Your Local Full Service Real Estate Company
740-363-9911 www.pricerealty.com

MILEY MECHANICAL SERVICE
419-560-9046
201 S. Franklin St. Ashley (Right by the Dollar Store)
We work on all makes and models. Diesels, gas, body work.
We do all your vehicle needs, from underneath to top and everything in between!

Cashmans
www.cashmans.com
Rubber Mats, Fencing, & Horse Equipment
1646 U.S. Hwy 42 N
OPEN Mon-Sat., 9-6
740-363-6073 • 1-800-500-5804

HABITEC SECURITY
Your Local Security Solution
Since 1972
habitecsecurity.com | 740-362-4698

Country Sausage Mart
Mom Wilson's
Since 1959
"No Fatty in the Patty"
740-726-2636
8 miles north of Delaware on 23
MomWilsons.com

SourcePoint
Thrive after 55
Live well as you age.
MySourcePoint.org
740-363-6677

RE/MAX Allegiance
Stephanie Cashman,
Lifetime Parishioner
740-513-3886
Your local Realtor, Redefining Real Estate

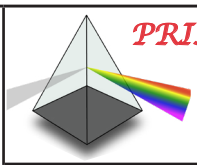

PRISM HOME DECOR
Located at Warehouse 61
61 Flax St. Delaware, Ohio
Open Sat. & Sun., 9-4
Flea Market/Antiques/Gifts

Country Club Rehabilitation Campus
A Senior Health Care Community
Monarch
Skilled Nursing and Rehab
Michelle Rice, RN
Hospital Liason
mrice@hollandmgmt.com
Cell: 614-296-5433
countryclubretirementcampus.com
monarchskilledrehab.com

DelawareVision Care
Exceptional eyecare that focused on you
Dr. Ron Gaudio *Optometrist*
34 North Sandusky Street, Delaware, OH 43015
740-363-3377 • delawarevisioncare.com

K&K
KLEPEC & KLEPEC
George C. Klepec, *parishioner*
gklepec@columbus.rr.com
Tax Preparation & Returns
416 Riverby Lane
Delaware, OH 43015
740-369-6138

JEGS
1-800-345-4545 • JEGS.com

Arbors at Delaware
Rehabilitation VA, Memory & Long-term care
2270 Warrensburg Rd., Delaware
arborsatdelaware.com
740-369-9614

MASONI-MCQUILLEN INSURANCE AGENCY LLC
ALLSTATE INSURANCE AGENCY
51 N. Sandusky St. Delaware, OH 43015
740-367-2886 • M-F, 9:00 am-5:30 pm
Is saving money part of your financial plan?
Call Gina and Nick for a free insurance review!

BLACKWING SHOOTINGCENTER
Experience the Exceptional
OHIO'S PREMIER SHOOTING CENTER
Retail~ Shooting Ranges
Training ~ Gunsmithing
Corporate & Group Events
3722 Marysville Road | Delaware, OH 43015 | P: (740) 363 - 7555 | www.blackwingsc.com

CA CUSTOM AIR
Heating and Cooling Company
DELAWARE
740-369-4328
customairdelaware.com

Appraisal Life, LLC
INTEGRITY IN APPRAISALS
DELAWARE I OHIO
Count on Appraisal Life, LLC when you need to know the value of your property around Delaware County, Ohio
Chris Majovsky – Parishioner
614-570-7009
appraisallife@yahoo.com • wwwappraisallifellc.com

We're your extended family when family can't be there
614-468-8187
18 E. Williams St.
Delaware, OH 43015
Home Helpers®
Making *Life Easier®*
jmundwiler@homehelpershomecare.com
homehelpershomecare.com/delaware-oh
Home Care Services • Companion Care
Personal Care • Alzheimer's & Dementia Care
Homemaker's Services • Respite Care

ComfortXpress
1990 25th 2015 Anniversary
The Leader in Energy Management
Heating & Cooling
Residential/Commercial
24 Hour Emergency Service
www.comfortxpress.com • (740) 363-6700

TO ADVERTISE HERE, CONTACT KATI AT DEE PRINTING AT 614-777-8700 OR KATI@DEEPRINTING.COM

Heartland GIS
Proudly Supports the St. Mary Bulletin
Dcn. Todd Tucky (Owner & Senior Consultant)
ttucky@heartlandgis.com
740-707-9029

Treplus Communities
Redefining 55+ Living

BURR OAK COMMONS
740.370.0802
TreplusCommunities.com

ALTERATIONS, SEWING MENDING AND REPAIR...
Contact Lulu Sabbagh at 740-417-4769 or lulu_lassow@yahoo.com

TO ADVERTISE HERE, CALL DEE PRINTING AT 1-800-292-9020

TRUCCO
EST 1990
www.truccoconstruction.com

THE FLYING PIG ALE HOUSE
Breakfast served ALL day!
BBQ available DAILY starting 11am
Dining Room & Patio are OPEN or
Call for you carryout order:
740-990-0742
12 S.Sandusky St. Delaware, 43015

Our bulletin is printed at no cost to the parish.
Our advertisers cover all expenses.
We thank them and encourage you to support their businesses.

FAVRET
HEATING AND COOLING
Three generations serving Central Ohio since 1924
614-488-5211 1296 Dublin Rd. *Favret.com*

DICK BAKER ROOFING, INC.
RESIDENTIAL – COMMERCIAL
• Roof Repairs • Flat Rubber Roofs
• Continuous Gutters • Shingle Roofs
• Sheet Metal Contractors • Fully Insured
614-451-1401
4730 Kenny Rd. OVER 55 YEARS OF SERVICE

Please Patronize Our Advertisers – To Place An Ad Call 1-800-292-9020

Mary, Delaware Inside Ads 944153 CH 9/10/20

PET HEALTH PLUS VETERINARY HOSPITAL
Doreen E. Feula, DVM, *Parishioner*
4059-D SR 37 East
740-369-1922

The Hardware Exchange
141 Sandusky Street
Locally Owned & Operated by Keith and LeRoy Anderson Parishioners
Monday-Friday: 7:30a-6p
Sat.: 7:30a-5p; Sun.: 10a-4p
740-363-1301

Are your savings earning what they should?

Parishioner
Erin Eizensmits, AAMS®
Financial Advisor
9 W North St
Ostrander, OH 43061
740-666-5153
Edward Jones
MAKING SENSE OF INVESTING
edwardjones.com

saints auto service
Your neighborhood repair & maintenance facility
99 E. Central Avenue, Delaware, OH 43015
740.363.7100
www.saintsautoservice.com
Let us know you are a St. Mary Parishioner for Oil Change Specials
Scott & Angela Linnane
Parishioner/Owners

BERNIES Plumbing & Drains
Insured & Bonded
Bernie Lehman
(614) 579-8623
DISCOUNTS FOR
SR. CITIZENS/VETERANS/MILITARY
We do it all, from simple water closet repairs, sump pumps, hot water tanks & anything in between
OH-0000844808 Central Ohio

HBAS Harris, Burnett, Arend & Schmiesing Certified Public Accountants
Andrew Arend, CPA & Parishioner
614-436-2256 (direct) 614-436-2727 (main)
7730 Olentangy River Road, Columbus
andrew@hbastax.com • hbastax.com

ERDY EXCAVATION
Septics, Footers, Driveways, Ponds, Building Pads, Riding Arenas, Trenching
419-560-5840 Joe Erdy – *Parishioner*
Servicing Delaware and surrounding counties

FOMICH FAMILY DENTISTRY, LLC

740-362-6381
New Patients Welcomed
Jason A. Fomich, DDS
701 West Central Ave., Delaware, Ohio
DR. FOMICH & FAMILY

NORTHPOINT FINANCIAL PLANNING
Retirement Investments 401k IRA
Paul J. Pfeiffer
Certified Financial Planner™
(740) 513-7968
4 West Winter Street • Delaware, OH 43015
www.northpointfinancialplanning.com

Bed & Breakfast style senior living homes
614-402-8249
Four Star Living
Galena Manor, 8160 Dustin Rd., Galena
Ashley Manor, 445 Ashley Rd., Ashley
Westerville Manor, 6685 Tussic St. Rd., Westerville
dfox@fourstarliving.com • www.fourstarliving.com
Family-owned nursing home alternatives located right in your backyard!

GSP Gilles Smith Purdum Insurance Agency, LLC
We've got you covered
Kim Gilles *Agency Principal, Parishioner*
614.878.0240
www.gsp-insurance.com • Kim.Gilles@gsp-insurance.com
Business Insurance
Personal Insurance
Cyber Liability
Farm
Annuities
Life/Disability/Long Term Care

UEC
Union Electric & Communications LLC
Commercial & Design Build
740-362-4447 *Parishioners*
Ohio Lic. -14317

The Art Of Genuine MAC WORTHINGTON
SCULPTURE PARK & STUDIO
5935 Houseman Rd • Ostrander
macworthington.com 614-582-6788

DARLA QUAIL
REALTOR®
COLDWELL BANKER
KING THOMPSON
Client care isn't just my commitment, it's my culture.
614.378.2558
darla.quail@kingthompson.com
darlaquail.cbintouch.com

Parishioner

PuroClean
The Paramedics of Property Damage®
24/7 Emergency Service
PuroClean Restoration Specialists
(740) 369-9500
(877) 881-9545
Water Fire Mold Biohazard

AMANDA PLUMBING
SEWER & DRAIN
740-369-5161
Repair • Remodel
Residential • Commercial
Bonded • Registered
24-hour emergency service guaranteed
www.amandaplumbing.com
Insured License #23169

GOSSING CONSTRUCTION
forever your home
Building & Remodeling Since 1978
35A S. Galena Road, Sunbury, OH
740-965-0822
gossingconstruction.com

ST. GABRIEL CATHOLIC RADIO
AM 820

CENTRAL OHIO GERIATRICS
110 DELAWARE CROSSING WEST, SUITE A
CALL FOR AN APPOINTMENT AT
(740) 201-1845
Dr. Peter Hucek is accepting new patients, over the age of 50, at our newest medical office Willow Brook Delaware Run, Outpatient Primary Care Geriatrics

DOBRANSKY WEALTH MANAGEMENT
Vincent F. Dobransky, CLU President
HilltopSecurities Independent Network Inc.
470 Olde Worthington Rd., Suite 200
Westerville, OH 43082
direct 614.410.6675
mobile 330.519.4186
Vincent.Dobransky@HilltopNetwork.com
Offering general securities through HilltopSecurities Independent Network Inc.
1201 Elm St., Suite 3500, Dallas, Texas 75270 | 800.562.8041 | Member: FINRA/SIPC

Knights of Columbus INSURANCE
YOUR SHIELD FOR LIFE
Mark Hedge, *FICF*, *Field Agent*
740-599-2963 • mark.hedge@kofc.org
• Life Insurance • Disability Income Insurance
• Long-Term Care Insurance • Retirement Annuities
Protecting Catholic families since 1882

EMERGENCY PLUMBING SERVICE
740-548-5453
Residential • Commercial Industrial
Non-Emergency & 24-Hr Emergency
"We work when drains won't"
Lic. # 32020
SAVE $20 OFF ANY REGULAR SERVICE
Mention Code SMC2020 When Calling for Appointment
Voted Delaware County's #1 Plumber for 10 Years by the Readers of the Delaware Gazette
www.EmergencyPlumbingService.com

WANNER METALWORX
(740) 369-4034
www.wannermetalworx.com

Fall in love with your yard again...
Be Mosquito Free!
No Mosquitoes. GUARANTEED.
MOSQUITO AUTHORITY
»614.321.2524 »BugsBITE.com

Gibson the Florist
740-363-1394
19 W. Winter St., Delaware
Flowers & Gifts For Every Occasion

BISHOP WATTERSON HIGH SCHOOL
FAITH COMMUNITY EXCELLENCE
BISHOPWATTERSON.COM

SERVPRO®
Fire & Water - Cleanup & Restoration™
SERVPRO® of Delaware, OH
740-369-5020
Independently Owned & Operated

Join Catholic Men Who Serve
KNIGHTS OF COLUMBUS
www.KofC1056.org

Ohio Living
Sarah Moore
Assisted Living | Rehabilitation
Long-Term Nursing Care
740.362.9641 | ohioliving.org

Ryan Reynolds
Parishioner
RyanReynolds Team, LLC
kw CONSULTANTS
KELLERWILLIAMS.REALTY
(614) 726-6971
www.RyanHelpsU.com
Helping You is What We're Here to do!

OAKSIDE ANIMAL CLINIC
Dr. Thomas B. Garey • Dr. Elizabeth Dible
Dr. Amie Segner • Dr. Melissa Glick
OAKSIDE ANIMAL CLINIC
111 Valleyside Dr., Delaware
740-362-8387 • www.oaksideanimalclinic.com

Fidelity Federal
SAVINGS AND LOAN ASSOCIATION
Serving central Ohio since 1887
Main Office
60 North Sandusky Street
740-363-1284
Westfield Branch
1940 St. Rt. 37 W.
740-363-1233
www.fidfedsl.com

CENTRAL MARKETING ASSOCIATES INC.
Brokers of Fresh Fruits and Vegetables Since 1908
222 E Williams St., Delaware
740-363-1126
Dinovo Family celebrating 100 years of parish membership in 2013

Please Patronize Our Advertisers – To Place An Ad Call 1-800-292-9020

944781 MZ 10/27/20